Violoncelli

Martin Lohse

In Liquid... (2010)

Concerto for accordion and orchestra

In Liquid... (2010)

Concerto for accordion and orchestra

Martin Lohse 2010

W. 29b

dedicated to Bjarke Mogensen

Andante semplice ♪ = c. 72

A

5

pizz.

p *mf*

3

B

mp *f*

14

C

2

arco

p

24

D

accel.

33

E **Allegretto** ♪ = c. 108

F

mp *p*

poco cresc.

41

G

H **accel.**

I

mp *cresc.*

mf

© 2026 Martin Lohse | Mirror Music | MM 1.2-8 | ISMN 979-0-706837-76-5

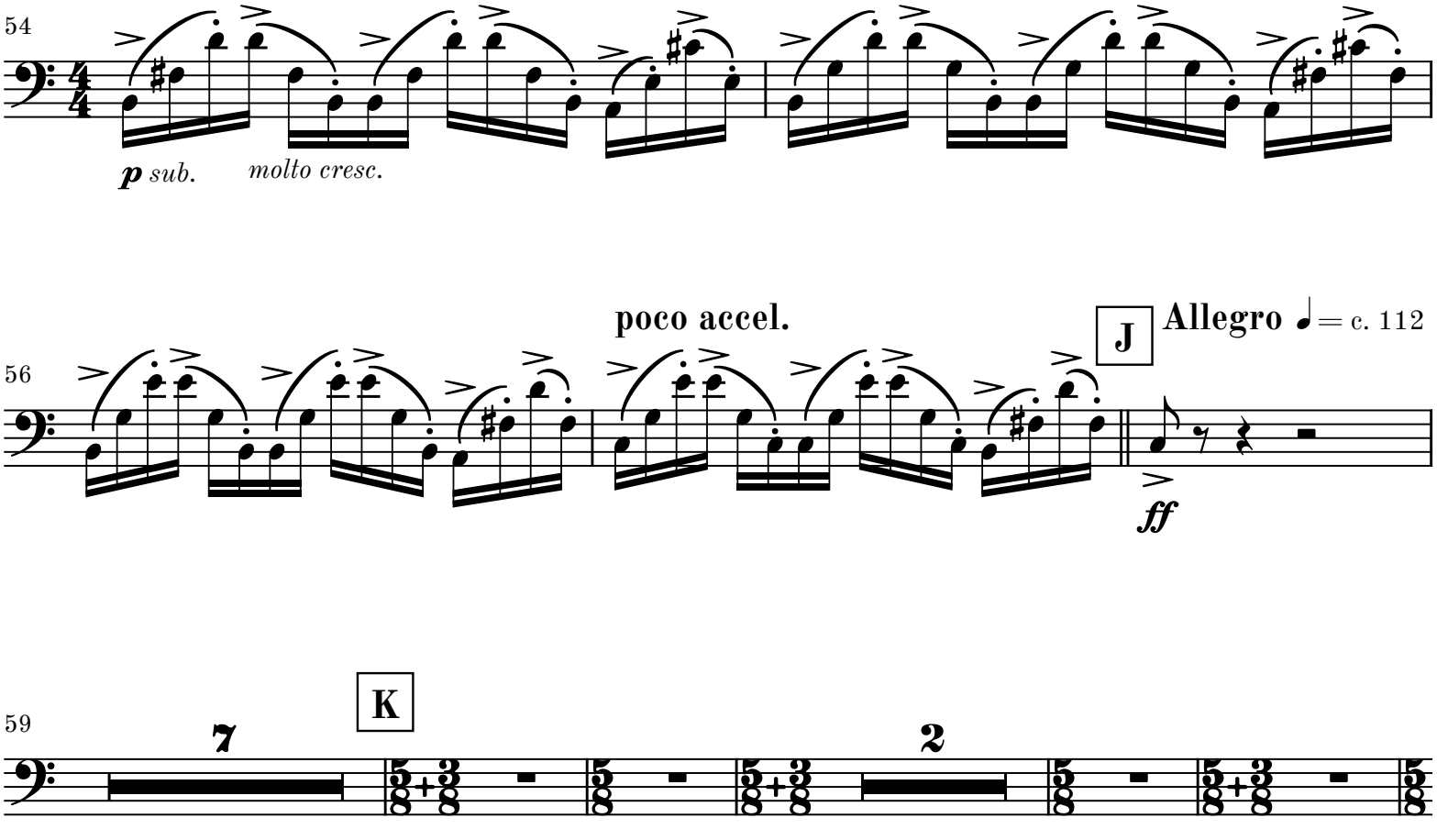
54
p sub.
molto cresc.
poco accel.
56
J
Allegro ♩= c. 112
ff
59
K
7
2

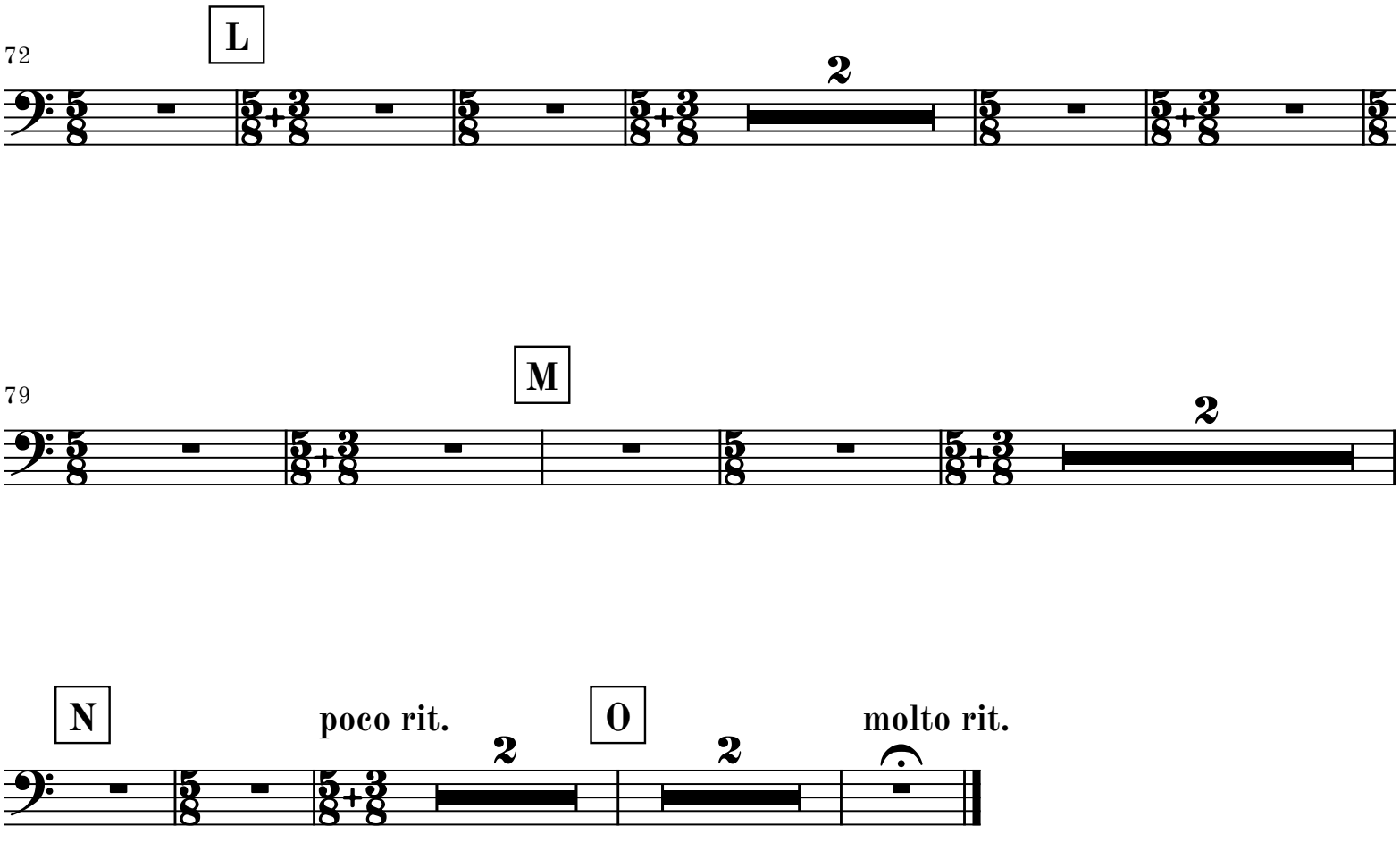
72
L
2
79
M
2
N
poco rit.
2
O
2
molto rit.

Violoncelli

II

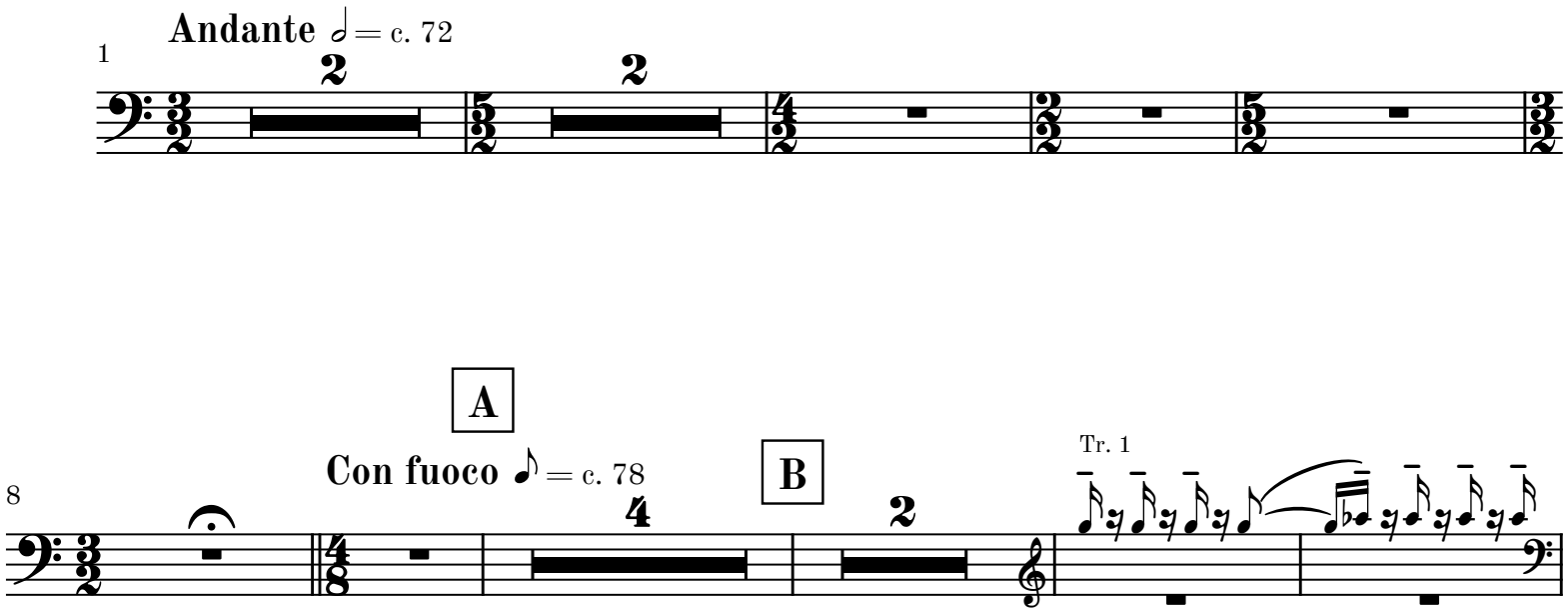

III

Allegro ♩ = 132

Movement III may be omitted

6

A

Andante 𝅗𝅥 = 74

2

con sord.

p

13

rall.

dim.

pp

B **Largo** 𝅗𝅥 = 48

20

p

poco cresc......

C

sempre (𝅗𝅥 = c. 48)

25

mp *dim.*

D

senza sord.

Moderato ♩. = c. 104

30

2

2

molto ritardando

4

attacca

continue to movement V if omitting movement IV

IV

Tacet

attacca

V

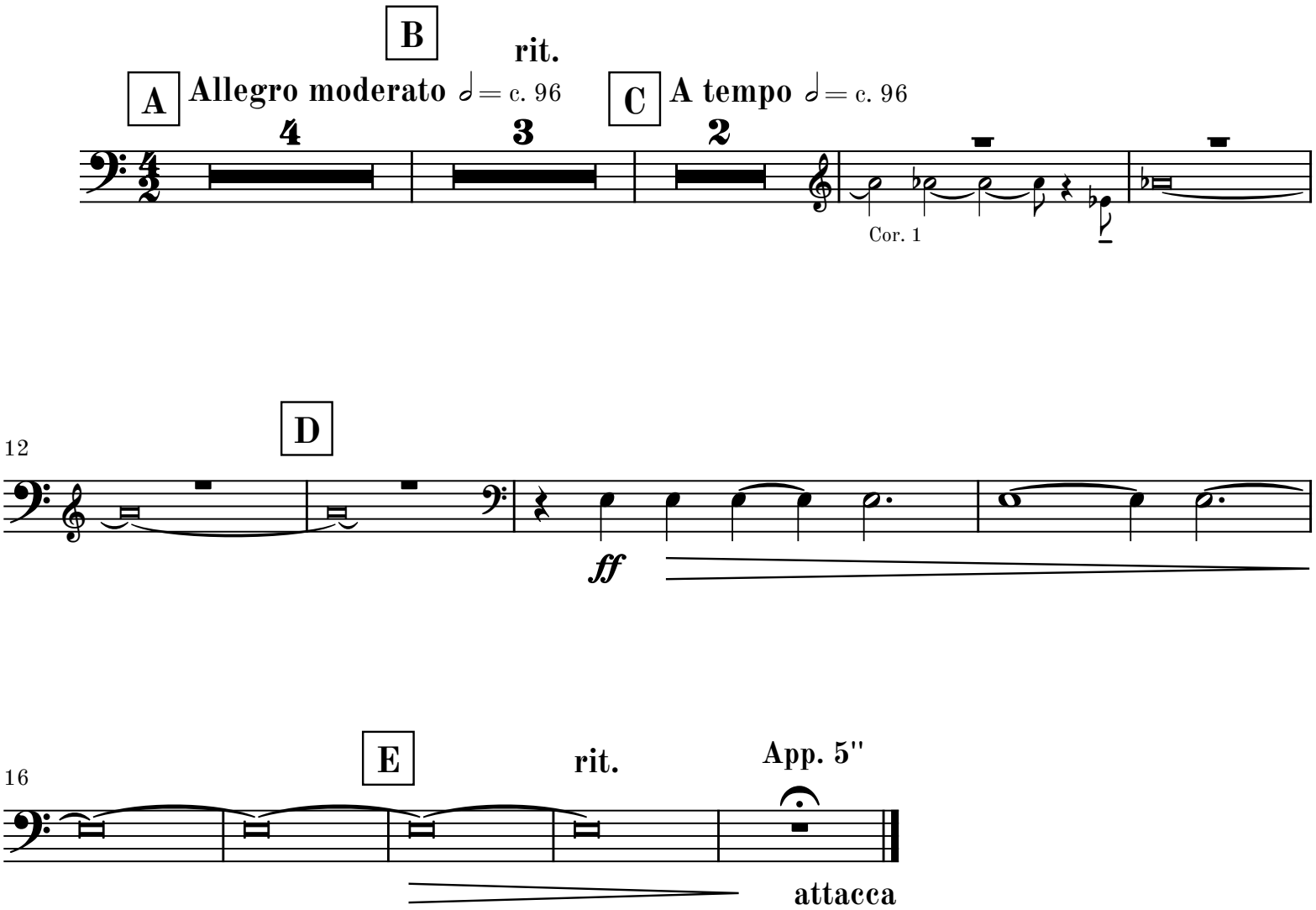
B
rit.
A
Allegro moderato ♩= c. 96
C
A tempo ♩= c. 96
4
3
2
Cor. 1
12
D
ff
16
E
rit.
App. 5''
attacca

VI

Adagio cantabile
e molto semplice
♪ = c. 66

1

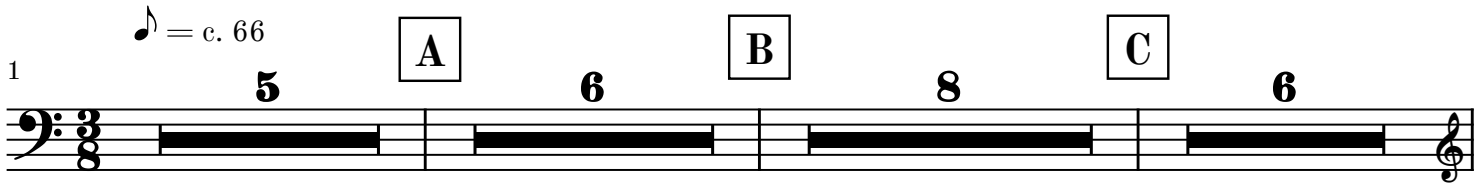

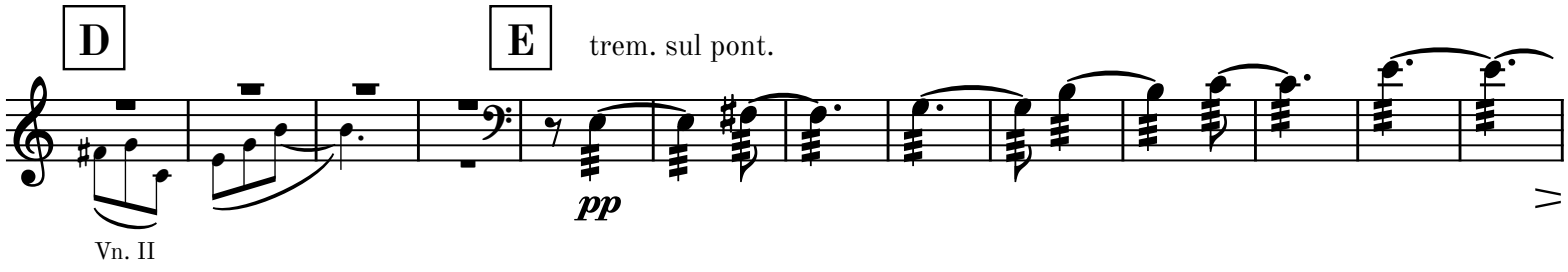

39

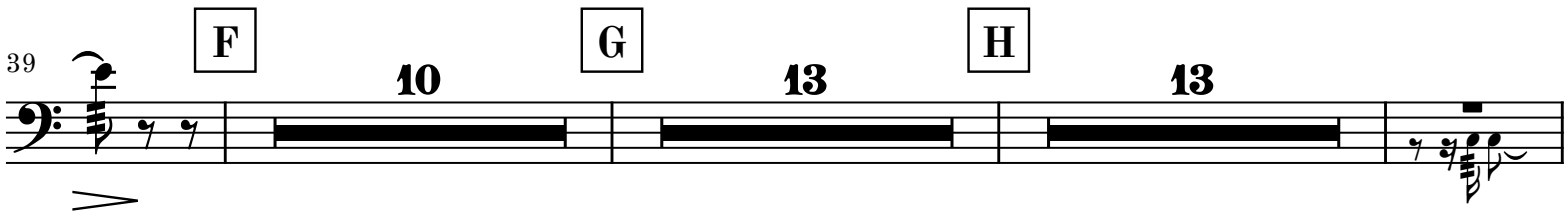

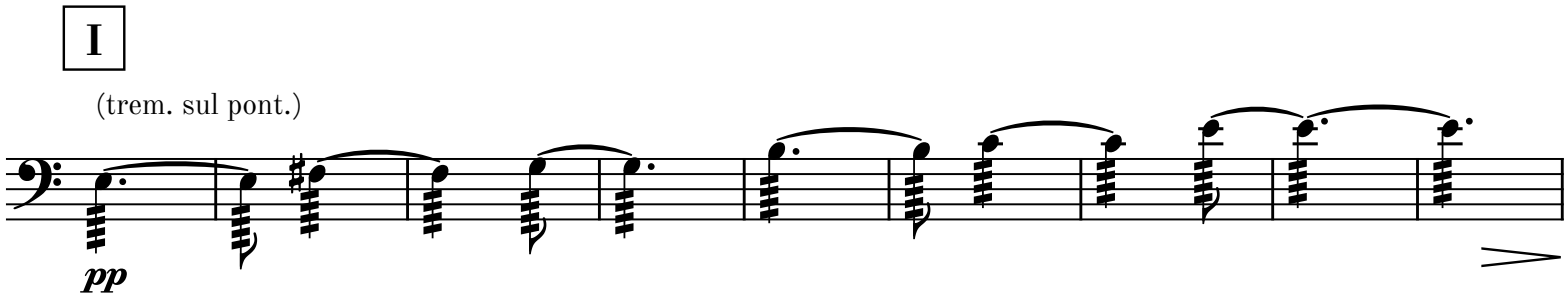

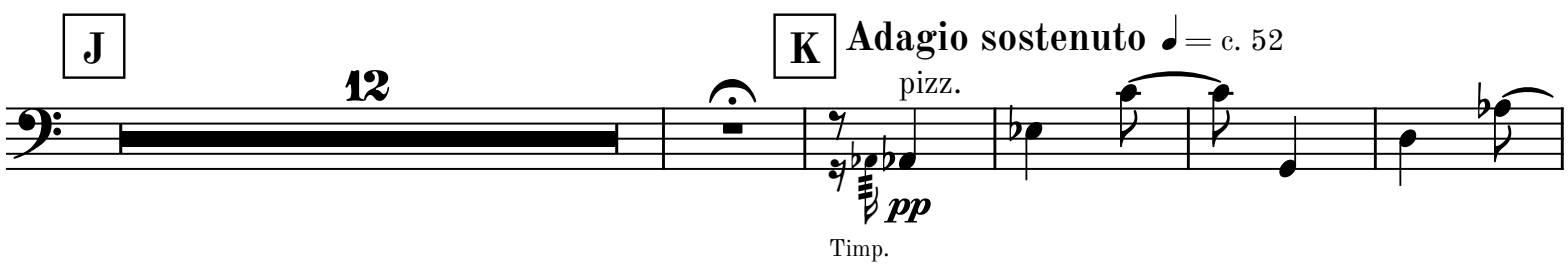

103

